THIS COPY IS PROVIDED ON A RESTRICTED BASIS AND IS NOT TO BE USED IN ANY WAY DETRIMENTAL TO THE INTERESTS OF PANDUIT CORP.

PANDUIT PART #	WIRE RANGE AWG [mm²]	COLOR	DIMENSIONS in. [mm]				MAX WIRE INSUL DIA	WIRE STRIP LENGTH in [mm] + 1/32 [0.8] -0	TOOLS
			L ± .04 [1,1]	W ± .01 [0,3]	C ± .02 [0,4]	M ± .02 [0,6]			
EBNF18-4FIB	#22-16 [0.5-1.5]	RED	.99 [25.2]	.15 [3.9]	.28 [7.0]	.43 [11.0]	.145 [3.7]	9/32" [6.8]	KST2000C
EBNF14-4FIB*	#16-14 [1.5-2.5]	BLUE	.99 [25.2]	.15 [3.9]	.28 [7.0]	.43 [11.0]	.165 [4.2]		

*NOT UL RECOGNIZED

NOTES:

1. UL RECOGNIZED FOR:
   A. STRANDED COPPER WIRE ONLY - INTERNAL WIRING
   B. NOT FOR INTERRUPTING CURRENT
   C. 185°F (85°C) MAX TEMP RATING
   D. 600V MAX VOLTAGE RATING
2. MATERIAL:
   A. STAMPING - .016" [0.4] THICK BRASS, TIN PLATED
   B. HOUSING - NYLON
3. SEE WWW.PANDUIT.COM FOR PACKAGE QUANTITIES
4. DIMENSIONS IN BRACKETS ARE METRIC EQUIVALENT.

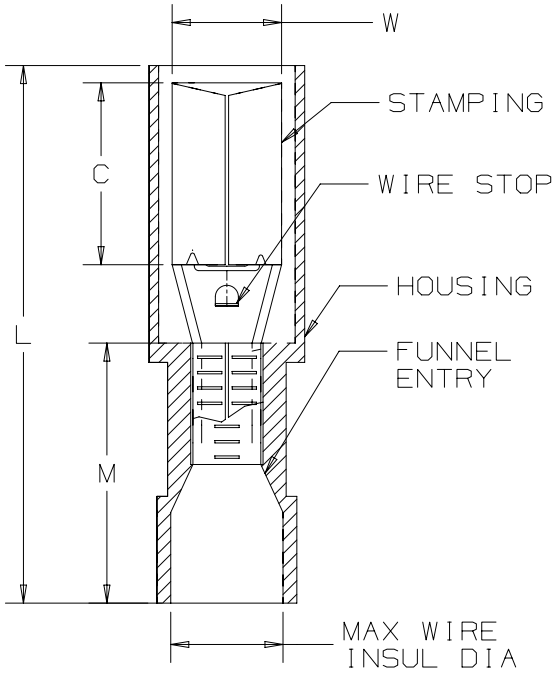

c UL® E466810

REV	DATE	BY	CHK	APR	DESCRIPTION	ECN
00	2/18	JHNU	TMR	RGB	DRAWING RELEASED	00123SS

TITLE

STRONGHOLD FEMALE BULLET CONNECTORS (156 SERIES)
FULLY NYLON INSULATED, #22-14 AWG

CUSTOMER DRAWING

ITEM REVISION NAME: 00123SSP/00

DATASET FILE NAME: 00123SSP/00

UNLESS OTHERWISE SPECIFIED, DIMENSIONAL TOLERANCES ARE: IN [mm]
.X ± .1 [2.54] .XXX ± .005 [.127]
.XX ± .01 [.25] ANGLES ± 5 °

THIRD ANGLE PROJECTION

MATERIAL: SEE NOTES

DRAWING NUMBER: 00123SSP-DC

DRAWN BY	DATE	CHK	SCALE	SHT 1 OF 1	SIZE
JHNU	2/18		NONE		A

D10100DA/20

Downloaded from Arrow.com.